

**. Were any construction workers injured during these crashes?**

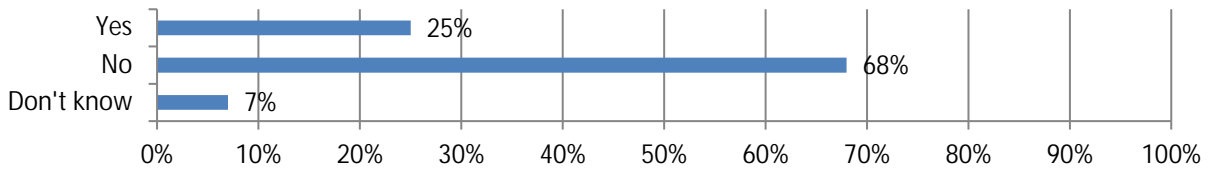

**4. If yes, how many? (74 Responses)**

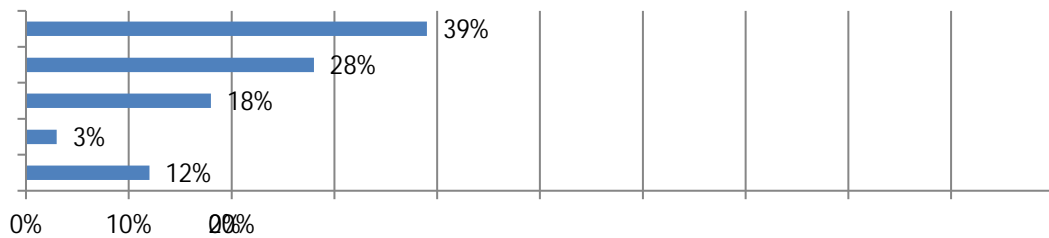

**5. Were there any construction worker fatalities during these crashes?**

6. If yes, how many? (30 Responses)

7. Were any drivers or passengers injured during any of those crashes?

8. If yes, how many? (135 Responses)

9. Were there any driver or passenger fatalities during any of those crashes?

10. If yes, how many? (36 Responses)

11. During the past 12 months, has a

12. If yes, please estimate the number of days your firm's projects have been delayed because of the work zone crash(es).

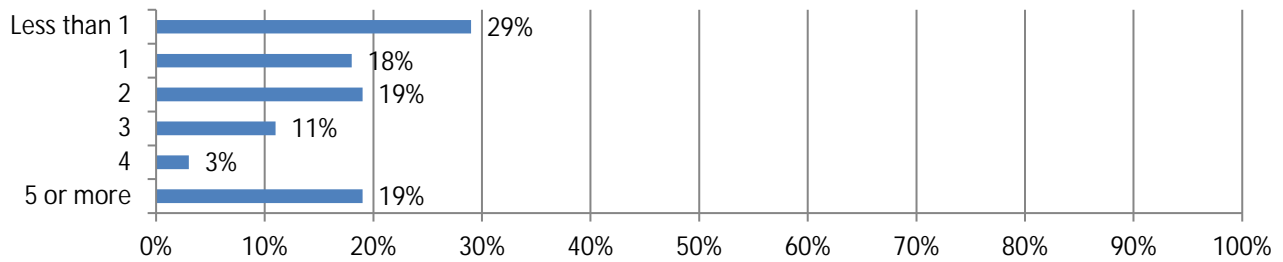

13. Compared to other potential work zone safety hazards, how serious of a problem do you think work zone motor vehicle crashes are?

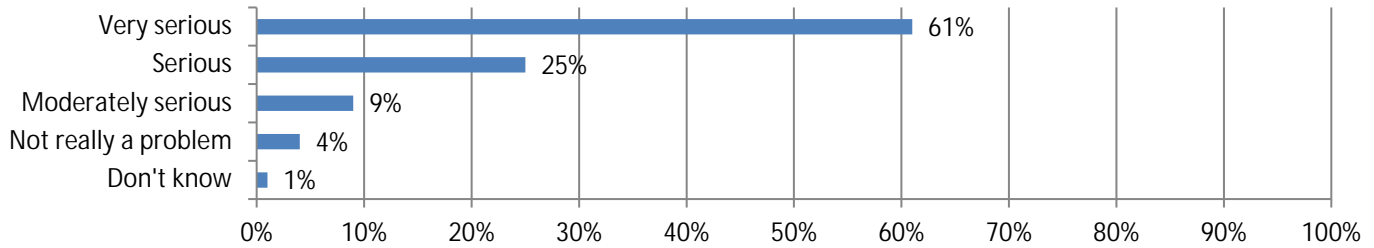

14. In your opinion, are motor vehicle crashes a greater or lesser risk today than they were over a decade ago?

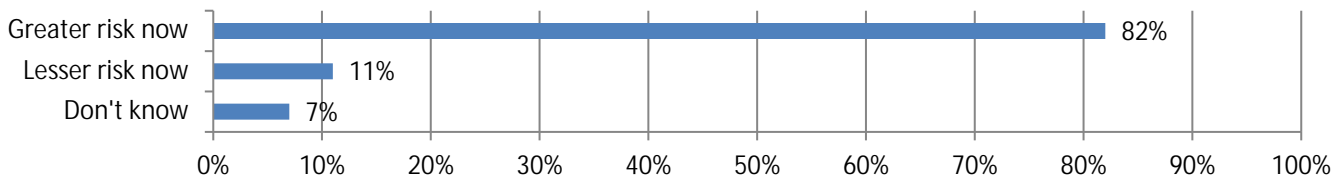

15. Do you think a greater police presence at work zone construction sites would help reduce the number of work zone crashes, injuries and/or fatalities?

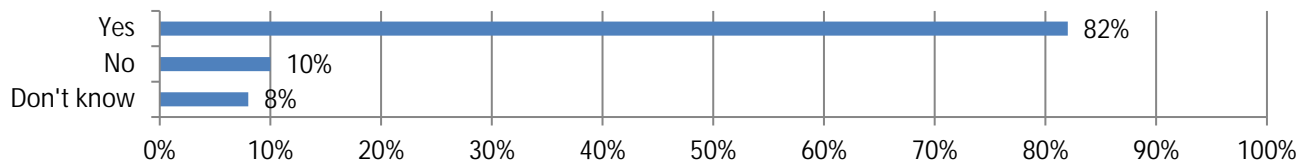

16. Do you think tougher laws, fines and legal penalties for moving violations in a work zone would help reduce the number of work zone crashes, injuries and/or fatalities?

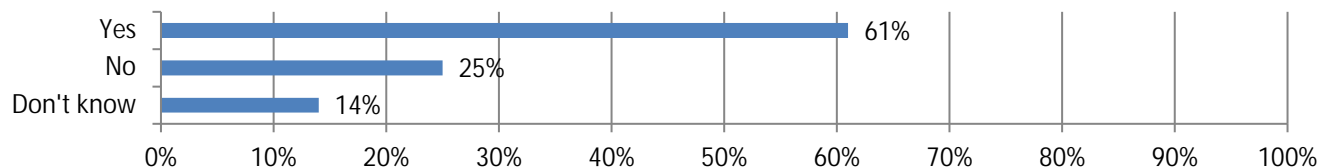

17. Do you think stricter enforcement of existing laws would help to reduce the number of work zone crashes, injuries and/or fatalities?

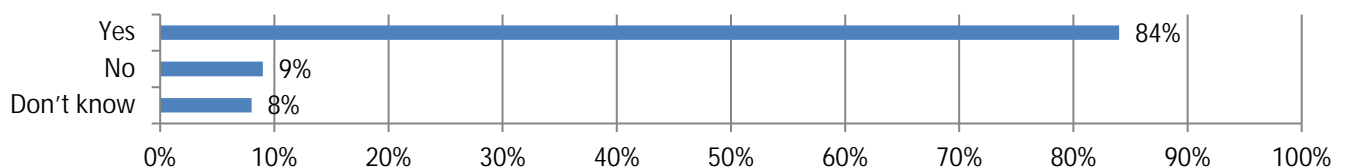

18. Do you think better or more frequent safety training for construction workers would help reduce the number of work zone crashes, injuries and/or fatalities?

19. Does your state include a section on work zone safety as part of its new driver training programs?

20.